

**WYOMING
CERTIFIED LAND CORNER
RECORDATION CERTIFICATE**

This form is to be completed in accordance with W.S.36-11-101, printed in black ink or typed, and shall be for one individual corner.

Describe below, or show in sketch attached to this form, the corner evidence found. Include condition and type of monument, accessories and ties. Describe any maintenance or rehabilitation performed. In the circle to the right, show monument inscription. If monument is determined lost or obliterated, restate the GLO or BLM original field note record; describe or show the procedure used to reestablish the corner and all data as above for a found monument.

93 JUN 27 AM 11 25

113542

RECORDED
LARAMIE COUNTY
CHEYENNE, WY.

Field Date 9/27/91 Office Reference Job #76-91

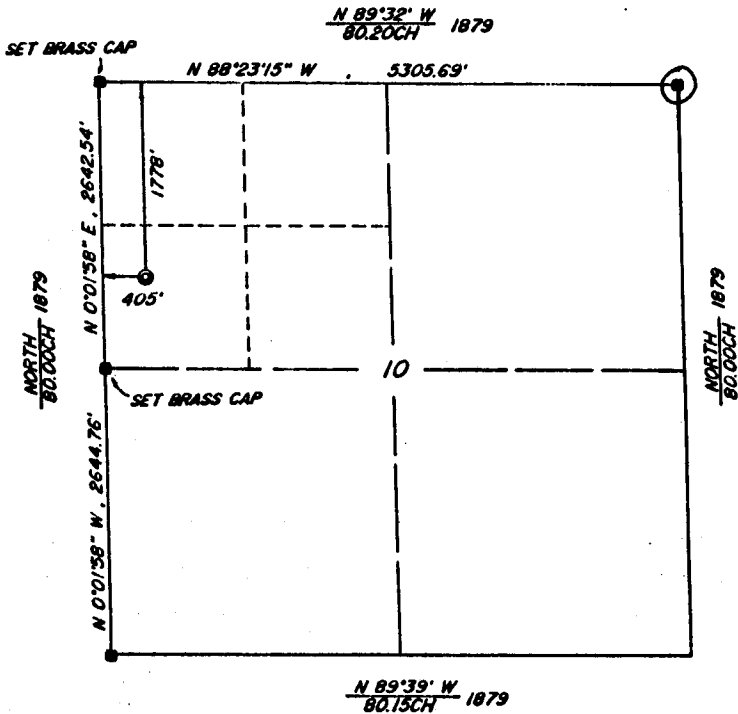

NOTE: Basis of bearing is an assumed bearing of North on the west line of the section.

FOUND: A granite stone 10"x7"x7" high with 5 notches on south and 2 notches on east faces.

SET: Nothing.

State of Wyoming
Office of County Clerk
County of LARAMIE

This Certified Land Corner Recordation Certificate was filed for record on the 27 day of Jan, 1993, in Book No. T 19N, R 68W, on Alpha-Numeric coordinates E-17 and was noted on the Cross Index Plat.

Janet C. Whitehead
County Clerk

Corner Type: X Aliquot Corner Other Section(s) 10

Meridian 6th P.M.

Corner Name NE Corner

Township 19 North

Range 68 West

Page _____

BOOK 1336

Sheet _____ of _____

1243

Directions for using the Cross Index Plat

Section, quarter and sixteenth corners will be marked with a dot at the corner location. The alpha-numeric coordinate number is then determined for the intersection of the two lines. A corner that applies to two or more townships shall be filed under all that apply by the use of photo copies.

Closing corners will be indexed under the township in which they control ownership. For 1/64, 1/256, 1/1024 and non-aliquot corners lying between grid designations, mark the appropriate grid area with a dot and use the index code to the north and west (local systems may be used if the method is approved by the County Surveyor or Clerk and a written description of its use is filed in the front of each book of certificates).

Cross Index Plat

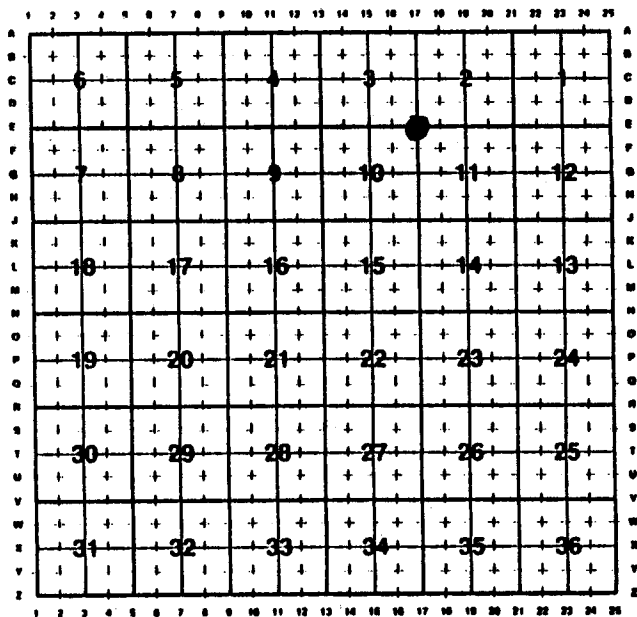

State Plane Coordinates (optional)

Zone W WC EC E feet/meters

NAD 1927 NGVD 1929 NAD 1983 NAVD 1988

North (Y) = _____ East (X) = _____ EL = _____

Latitude _____ Longitude _____

Scale Factor _____ Geoid Height _____

Certification

I, DANIEL A. SIEK, Wyoming PLS/PE 2097 certify
 that I, or others under my supervision, have performed the work as described above and completed this for
 Company or Agency SIEK SURVEYING SERVICE
 Mailing Address P.O. BOX 1765
 Street Address 117 SOUTH JACKSON
 City, State, ZIP CASPER, WYOMING 82602
 Telephone, FAX (307)266-6829

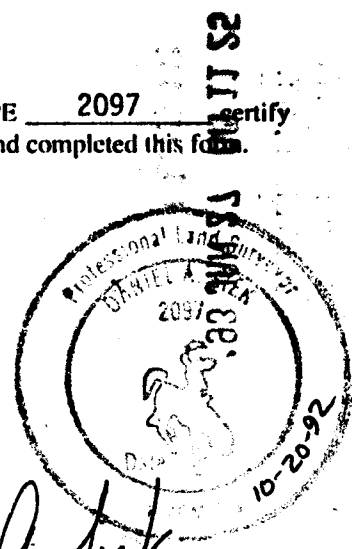

Daniel A. Siek
 Signature, Seal, and Date